

## E-mail Setup for Netscape 7.2 Mail 100 Mile NetShop Ltd.

[Print Guide](#)

### A step-by-step walkthrough

---

**1)** Click on **Start**, then **Programs** (or All Programs), **Netscape 7.2**, then click on **Mail & Newsgroups**.

Once the Netscape mail program is open, go to **Edit** at the top, then down to **Mail & Newsgroups Account Settings**.

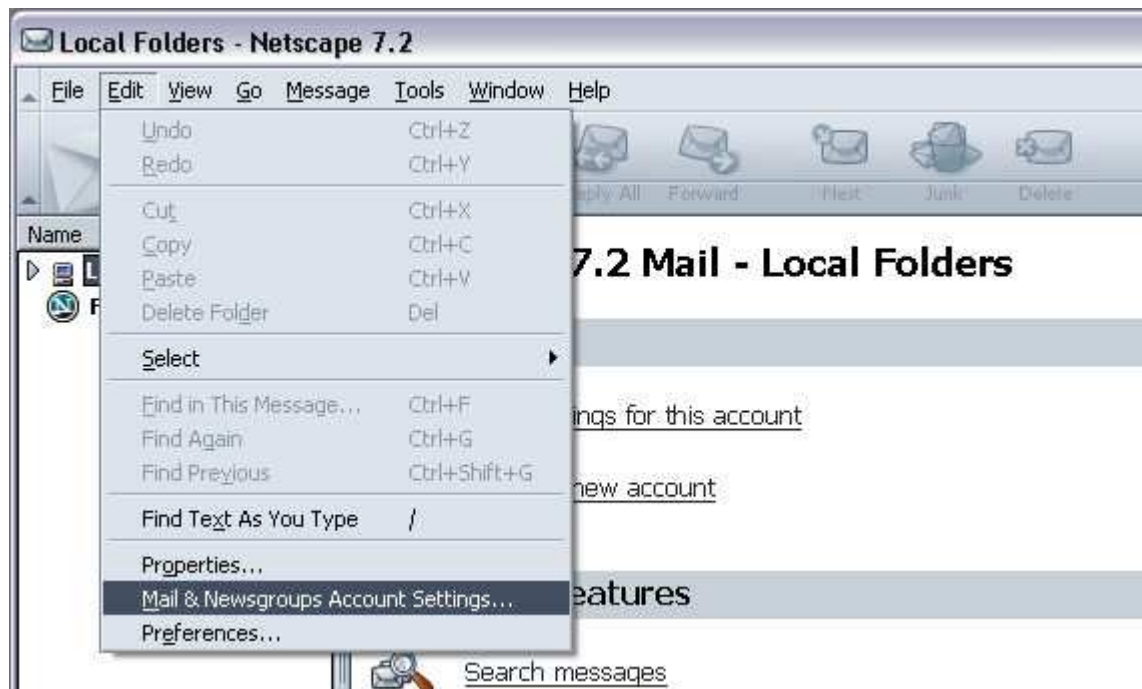

**2)** In this next window, click the **Add Account** button near the bottom left.



3) In the Account Wizard (as seen below), leave **Email account** selected then press **Next**.



---

**4)** This next window is where you type in your **Real Name** and **Email address**. When completed, press **Next**.

**Account Wizard**

**Identity**

Each account has an identity, which is the information that identifies you to others when they receive your messages.

Enter the name you would like to appear in the "From" field of your outgoing messages (for example, "John Smith").

Your Name:

Enter your email address. This is the address others will use to send email to you (for example, "user@example.net").

Email Address:

< Back   Next >   Cancel

---

**5)** In the Server Information window, leave **POP** selected.

If you have a [bcinternet.net](http://bcinternet.net) e-mail address, enter **mail.bcinternet.net** for the **Incoming Server**.

If you have a [bcwireless.com](http://bcwireless.com) e-mail address, enter **mail.bcwireless.com** for the **Incoming Server**.

Press **Next**.

**Account Wizard** ✕

**Server Information**

Select the type of incoming server you are using.

POP    IMAP

Enter the name of your incoming server (for example, "mail.example.net").

Incoming Server:

Your existing outgoing server (SMTP), "smtp.bcinternet.net", will be used. You can modify outgoing server settings by choosing Mail & Newsgroups Account Settings from the Edit menu.

**6)** Enter your e-mail **username** in the **Incoming User Name** field. Press **Next**.



---

**7)** The **Account Name** field can be left as-is or you may change it if desired. This is for your reference only.

The image shows a screenshot of a Windows-style dialog box titled "Account Wizard". The dialog has a dark blue header bar with the title "Account Wizard" on the left and a red close button (X) on the right. Below the header, the text "Account Name" is displayed. The main area of the dialog contains the instruction: "Enter the name by which you would like to refer to this account (for example, 'Work Account', 'Home Account' or 'News Account')." Below this instruction is a text input field with the label "Account Name:" and the text "username@bcinternet.net" entered. At the bottom of the dialog, there are three buttons: "< Back", "Next >", and "Cancel".

---

**8)** Press **Finish** on this window after you verify everything is correct. If you made any mistakes, press the **Back** button as many times as you need to.

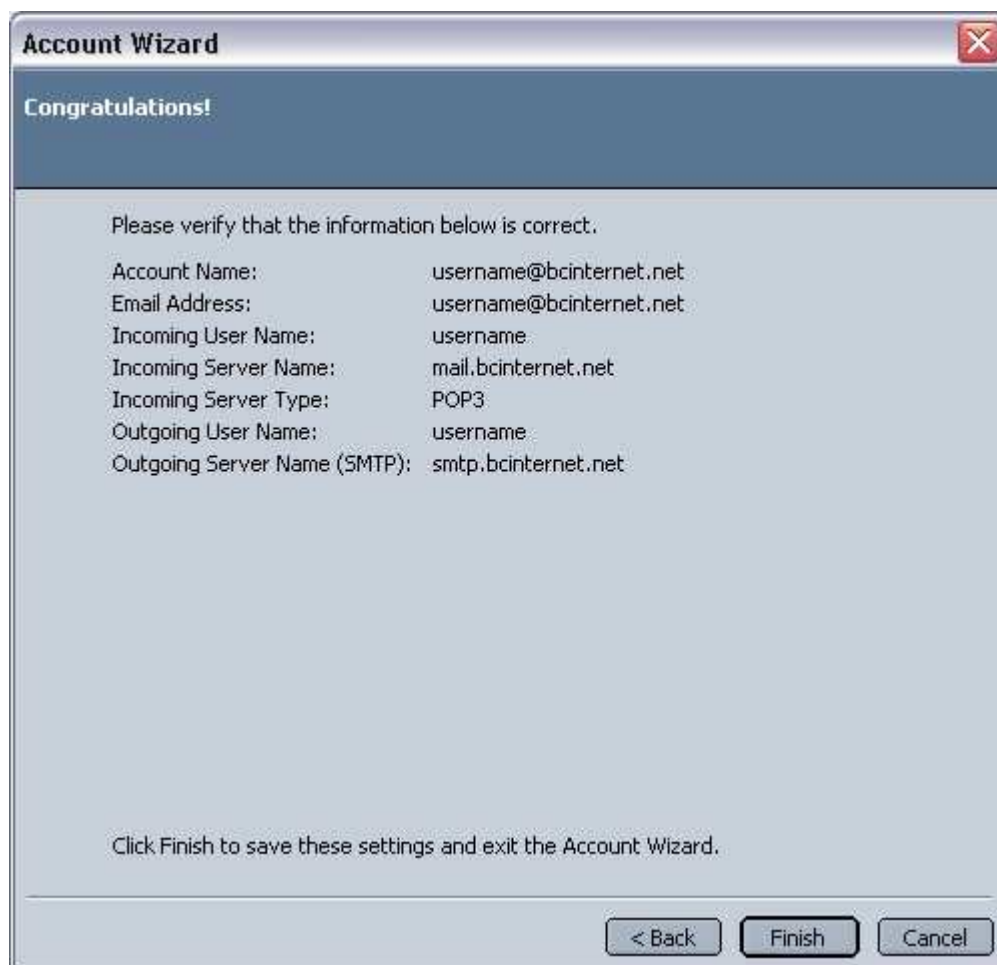

---

9) Finally you will be brought back to the **Mail & Newsgroups Account Settings** window.

Here you must click on **Outgoing Server (SMTP)** on the left navigational pane. To the right, verify you have the correct **Server Name** set.

If you have a bcinternet.net e-mail address, enter **smtp.bcinternet.net** for the **Server Name**.

If you have a bcwireless.com e-mail address, **smtp.bcwireless.com** for the **Server Name**.

Next make sure the **Port** is set to **25**.

**Important:** Make sure to **un-check** the box that says **Use name and password**.

Press **OK** and you are done!

Mail & Newsgroups Account Settings



▼ username@bcinternet.net

- Server Settings
- Copies & Folders
- Composition & Addressing
- Disk Space
- Return Receipts
- Security

Local Folders

Outgoing Server (SMTP)

Free Webmail

Add Account...

Set as Default

Remove Account

Outgoing Server (SMTP) Settings

Only one outgoing server (SMTP) needs to be specified, even if you have several mail accounts. Enter the name of the server for outgoing messages.

Server Name:  Port:  Default: 25

Use name and password

User Name:

Use secure connection:

- No  TLS, if available  TLS  SSL

Advanced...

OK

Cancel

Help