

E-mail Setup for Eudora 7.1

100 Mile NetShop Ltd.

Print Guide

A step-by-step walkthrough

1) In the Eudora e-mail client, click on **Tools** then **Options**.

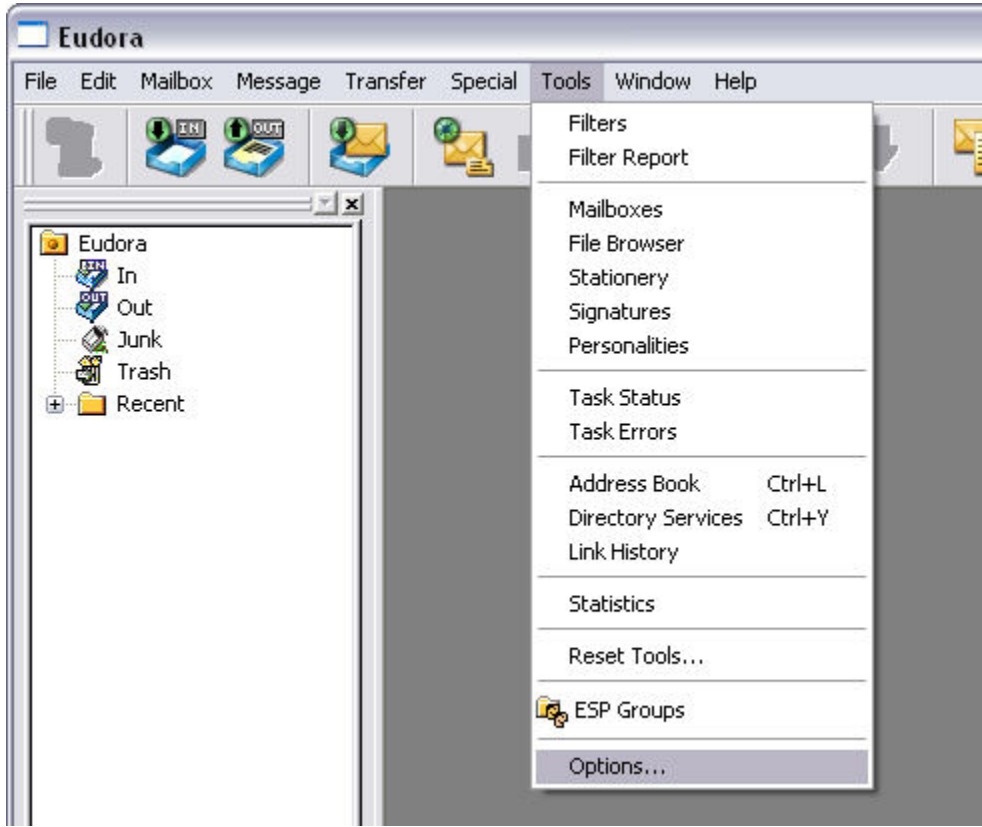

2) In the Options window as shown below, enter the following:

Enter **your real name** for the **Real name** field.

For the **E-mail address**, enter your full e-mail address here.

If you have a bcinternet.net e-mail address, enter **mail.bcinternet.net** for the **Mail Server (Incoming)** field or use **mail.bcwireless.com** if you have a wireless account.

Enter your **username** in the **User Name** field.

If you have a bcinternet.net e-mail address, enter **smtp.bcinternet.net** for the **SMTP Server (Outgoing)** field or use **smtp.bcwireless.com** if you have a wireless account.

Important: Uncheck the box that says "Allow authentication".



3) Click the **Checking Mail** option in the Category pane displayed on the left.

Under the section that says **Secure Sockets when Receiving**, select **Never** from the dropdown box.

Press **OK** and you're done!

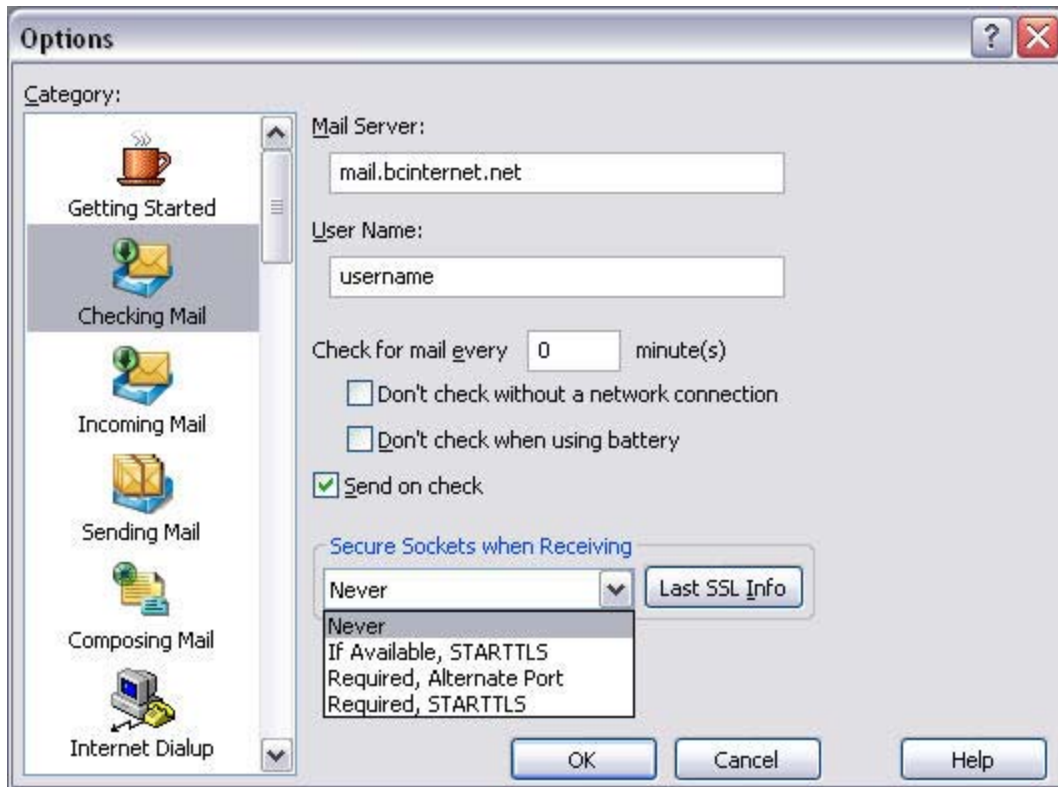

4) After you initially check for e-mail when using your account for the first time, you will be prompted for your e-mail password. Enter this when required.

Save the password if you want by checking the box that says **Remember password for this personality**.

Press **OK** and you should be set!

